

# SQUAIRE GAS FIREPIT

**Revitalize your outdoor living space with the SAfire Squaire Gas Firepit,** infusing it with warmth and mesmerizing ambience. Designed in South Africa, this remarkable firepit offers the choice of manual or remote ignition, boasting a robust heat output of up to 60000 BTUs to keep you and your guests comfortably snug. Rediscover the joy of outdoor gatherings as the SAfire Squaire Firepit effortlessly merges style and function, enveloping your space in a radiant glow that lingers well into the night.

## PRODUCT SIZE VARIANTS / MODELS:

Squaire Gas Firepit - **R32995**

Remote Control (Optional) - **R12900**

Wifi Smart Home System (Optional) - **R21995**

## DIMENSIONS:

Dimensions: Width 1070mm x Height 350mm

Weight: 175kg

Cast Concrete Terazzo Casing

5mm Stainless Steel Fire Grid

Double Wall Smoke less Combustion System

2 Year Limited Guarantee



White crushed river rock

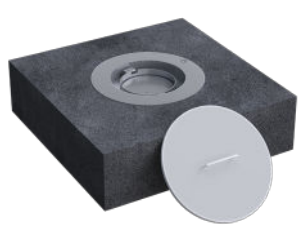

Dark Grey Terazzo



Black lava rock



Light Grey Terazzo

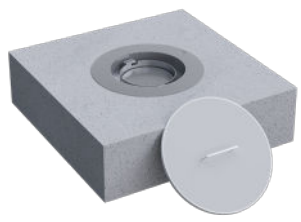

White Terazzo

Installing electronic remote systems for the firepit without cover, especially in coastal areas, is not recommended. Please note that water and exposure to salty environments voids the 1-year warranty. While battery packs provide a convenient option, they require replacement every 3 to 6 months. Opting for a power outlet at the firepit location is preferable for long-term convenience and reliability.

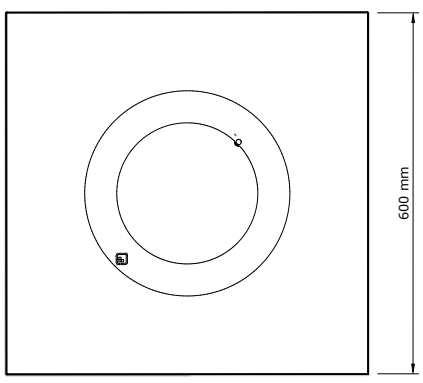


Top View

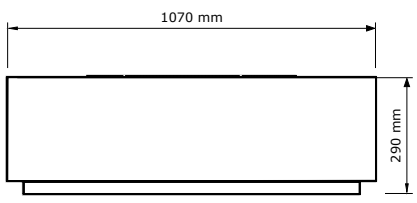


Front View

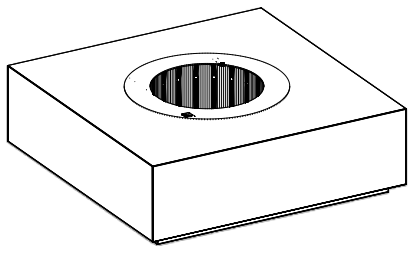

3D View